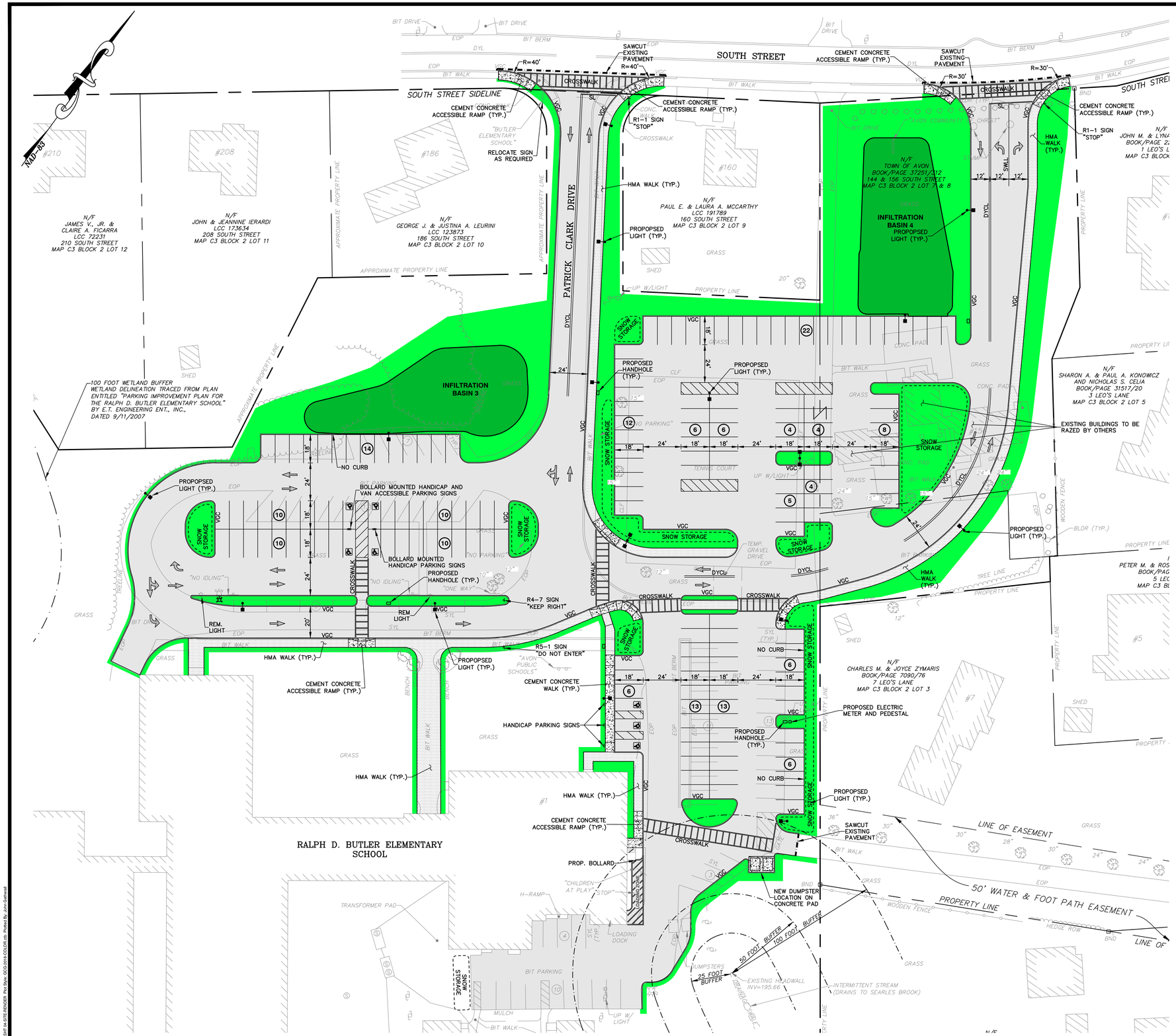

SITE IMPROVEMENT LEGEND

	FULL DEPTH PAVEMENT CONSTRUCTION 12" GRAVEL BASE; 2" HMA BINDER; 1-1/2" HMA TOP
	CEMENT CONCRETE WALK 8" GRAVEL; 4" CEMENT CONCRETE
	HMA SIDEWALK 8" GRAVEL BASE; 2" BINDER; 1" TOP (FINISH)
	CROSSWALK
VGC	VERTICAL GRANITE CURB (NEW OR REUSED)

PARKING SUMMARY

EXISTING PARKING SPACES	=	68 SPACES
PARKING PROVIDED		
STANDARD PARKING SPACES	=	162 SPACES
ACCESSIBLE PARKING SPACES	=	7 SPACES
TOTAL PROVIDED SPACES	=	169 SPACES
2013 PARKING IMPROVEMENT PLAN		
STANDARD PARKING SPACES	=	157 SPACES
ACCESSIBLE PARKING SPACES	=	7 SPACES
TOTAL PROVIDED SPACES	=	164 SPACES

GRAPHIC SCALE

30 0 15 30 60 120

(IN FEET)
1 inch = 30 ft.

PARKING IMPROVEMENT LAYOUT PLAN

RALPH D. BUTLER ELEMENTARY SCHOOL
AVON, MASSACHUSETTS
NORFOLK COUNTY

GCG ASSOCIATES, INC.
WILMINGTON MASSACHUSETTS

SCALE: 1" = 30'	DATE: MAY 26, 2020	
JOB NO.\FILE NAME: 1983-DESIGN-2	DESIGNED BY: J.P.G. DRAWN BY: W.R.H. CHECKED BY: M.J.C.	PLAN NO. 4 OF 9

Tab: SIT 04-SITE RENDER Plot Style: GCG-2016-COLOR.ctb Plotted By: John Gatheall

1983-DESIGN-2.dwg Saved: 7/14/2020 8:40 AM Plotted: Jul 14, 2020 8:41:am