

LEGEND:
 EXISTING ELEVATION
 BORDERING VEGETATED WETLAND
 100' WETLAND BUFFER LINE
 50' WETLAND BUFFER LINE
 WETLAND DELINEATION PERFORMED BY:
 ENVIRONMENTAL CONSULTING & RESTORATION LLC
 BRAD HOLMES, PROFESSIONAL WETLAND
 SCIENTIST (#1484)
 DATE DELINEATED: NOVEMBER 2018

MAP B2 BLOCK 4 PLOT 14 (LOT 6) N/F
 DIETER LAMBAUER # 6 PARKVIEW LN.
 MAP B2 BLOCK 4 PLOT 13 (LOT 7) N/F
 TODD J. & CHERYL A. BELVIN # 4 PARKVIEW LN.
 PARKVIEW LANE (PRIVATE - 50.00' WIDE)

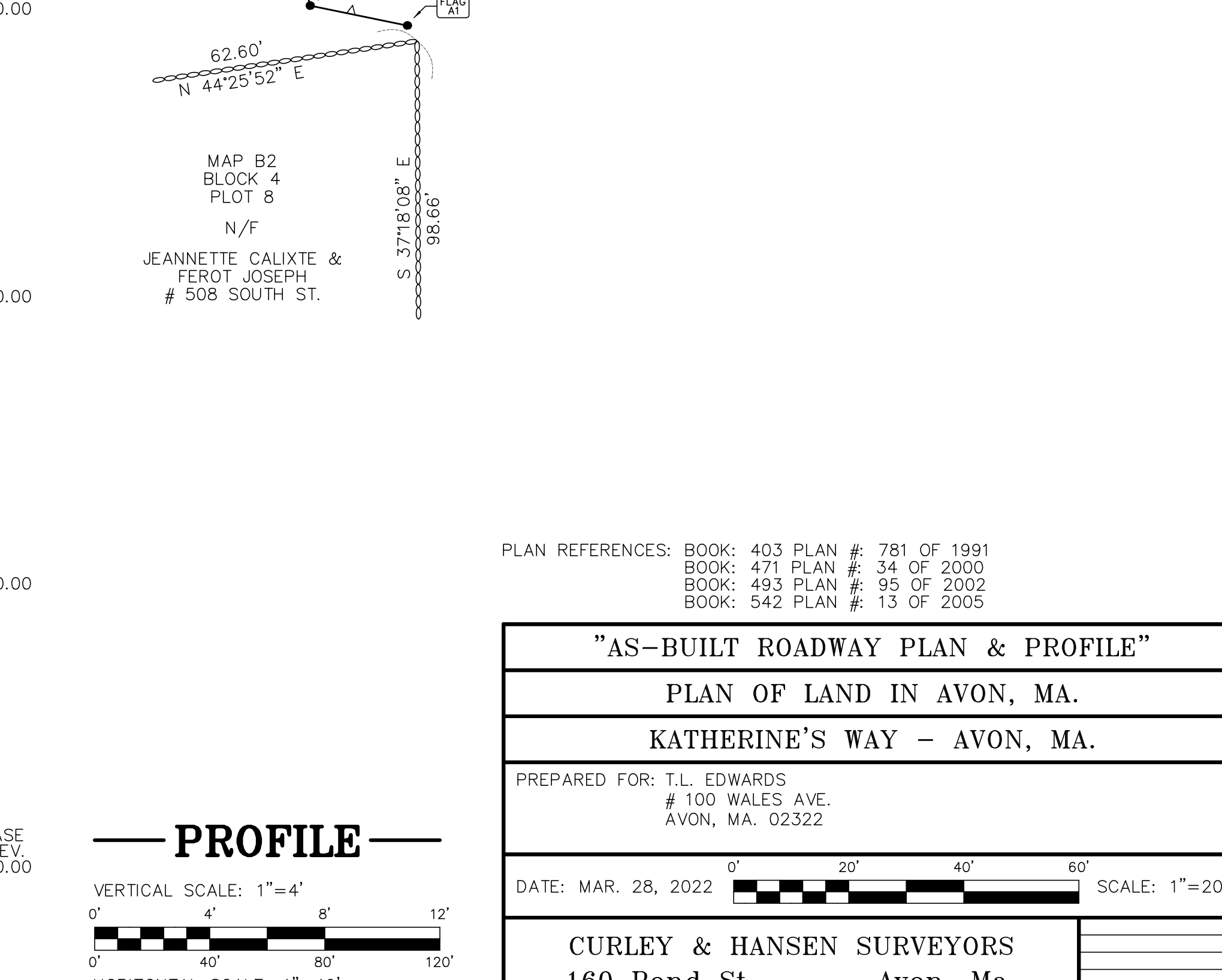
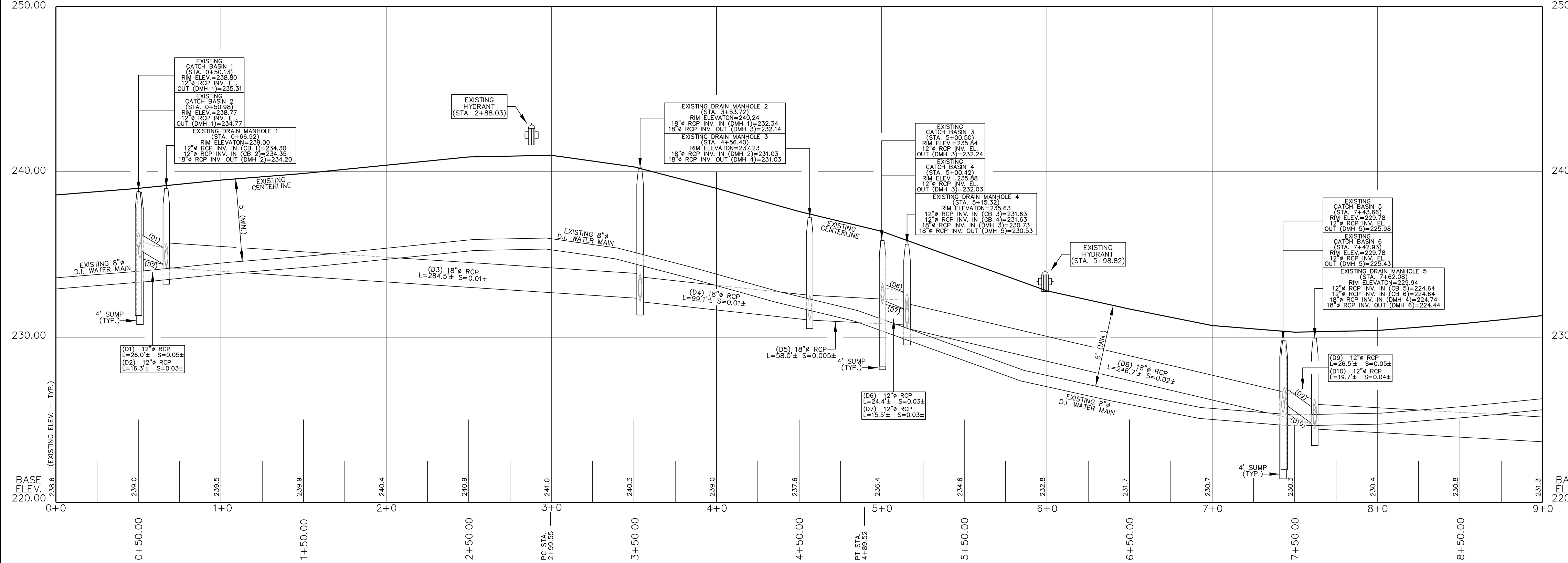
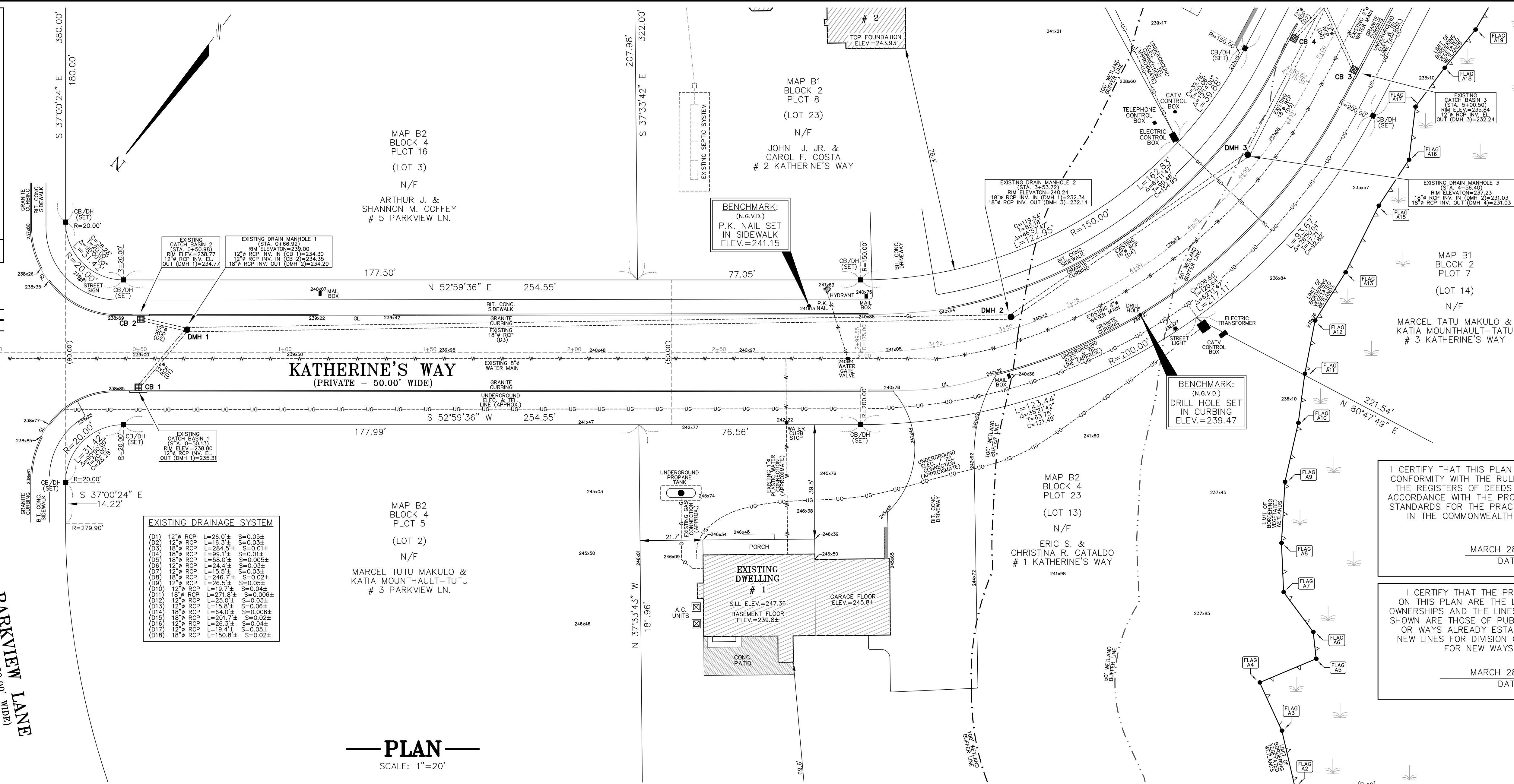

FOR REGISTRY USE ONLY

TOWN OF AVON
 PLANNING BOARD

APPROVED DATE: _____

CHAIRMAN: _____

CLERK: _____

I CERTIFY THAT THIS PLAN HAS BEEN PREPARED IN CONFORMITY WITH THE RULES AND REGULATIONS OF THE REGISTERS OF DEEDS AND WAS PREPARED IN ACCORDANCE WITH THE PROCEDURAL AND TECHNICAL STANDARDS FOR THE PRACTICE OF LAND SURVEYING IN THE COMMONWEALTH OF MASSACHUSETTS.

MARCH 28, 2022
 DATE

WILLIAM P. SELF
 No. 36126
 REGISTERED PROFESSIONAL LAND SURVEYOR

I CERTIFY THAT THE PROPERTY LINES SHOWN ON THIS PLAN ARE THE LINES DIVIDING EXISTING OWNERSHIPS AND THE LINES OF STREETS AND WAYS SHOWN ARE THOSE OF PUBLIC OR PRIVATE STREETS OR WAYS ALREADY ESTABLISHED AND THAT NO NEW LINES FOR DIVISION OF EXISTING OWNERSHIP FOR NEW WAYS ARE SHOWN.

MARCH 28, 2022
 DATE

WILLIAM P. SELF
 No. 36126
 REGISTERED PROFESSIONAL LAND SURVEYOR