

# PROPOSED FAMILY ROOM CONSTRUCTION

## 28 NICHOLS AVENUE, AVON, MA.

TOLSON  
2021 APR 15 P 12:41  
10

### INDEX

	PAGE
1. EXISTING FLOOR PLAN	A-1
2. PROPOSED FLOOR PLAN	A-2
3. EXISTING FRONT ELEVATION VIEW	A-3
4. PROPOSED FRONT ELEVATION VIEW	A-4
5. EXISTING REAR ELEVATION VIEW	A-5
6. PROPOSED FRONT ELEVATION VIEW	A-6
7. EXISTING AND PROPOSED RIGHT ELEVATION VIEW	A-7
8. EXISTING AND PROPOSED LEFT ELEVATION VIEW	A-8
9. FOUNDATION PLAN	S-1
10. FOUNDATION DETAIL	S-2
11. DETAIL	S-3
12. FRAMING PLAN	S-4
13. ROOF FRAMING PLAN	S-5
14. CROSS SECTION AT FAMILY ROOM	S-6

### LEGEND

- SD
SMOKE DETECTOR
- REINFORCED WALL
- EXISTING WALL
- NEW WALL CONSTRUCTION

### GENERAL NOTES:

1. THE CONTRACTOR OR OWNER IS RESPONSIBLE FOR OBTAINING AND PAYING FOR ALL PERMITS REQUIRED FOR THIS PROJECT.
2. ALL WORK SHALL BE PERFORMED IN ACCORDANCE WITH THE COMMONWEALTH OF CURRENT MASSACHUSETTS STATE BUILDING CODE (IBC 2015 AMENDMENT 780 CMR 9 EDITION) AND OTHER APPLICABLE CODES.
3. THE CONTRACTOR IS SOLELY RESPONSIBLE FOR MEANS, METHODS, TECHNIQUES, SEQUENCING, SCHEDULING AND SAFETY FOR THIS PROJECT.
4. DIMENSIONS ARE NOT GUARANTEE, THE CONTRACTOR SHOULD VERIFY ALL DRAWING DIMENSIONS BEFORE PERFORM WORK.
5. THE CONTRACTOR SHALL WARRANTEE HIS WORK FOR A PERIOD OF ONE YEAR FROM THE DATE OF FINAL COMPLETION.
6. THE CONTRACTOR SHALL REPORT ANY DISCREPANCIES BETWEEN DRAWINGS SPECIFICATIONS OR FIELD CONDITIONS TO T DESIGN IMMEDIATELY.
7. CONCRETE AND REBARS STRENGTH SHALL HAVE MINIMUM OF 3,000 PSI AND 60,000 PSI RESPECTIVELY
8. BATHROOM WINDOW MUST BE TEMPERED GLASS
9. NEW WINDOW MUST HAS DOUBLE PANE AND U FACTOR = 0.30



REVISION							
DESIGNED: TN	DRAWN: TN	CHECKED: TN	DATE: 2/25/2021	APPROVED: TN	FAMILY ROOM CONSTRUCTION	28 NICHOLS AVENUE	AVON, MASSACHUSETTS
PAGE NUMBER	T-1	T DESIGN, LLC 1248 RANDOLPH AVE 617-797-6637 MILTON, MA. 02186 QUOCTUANPE@GMAIL.COM					



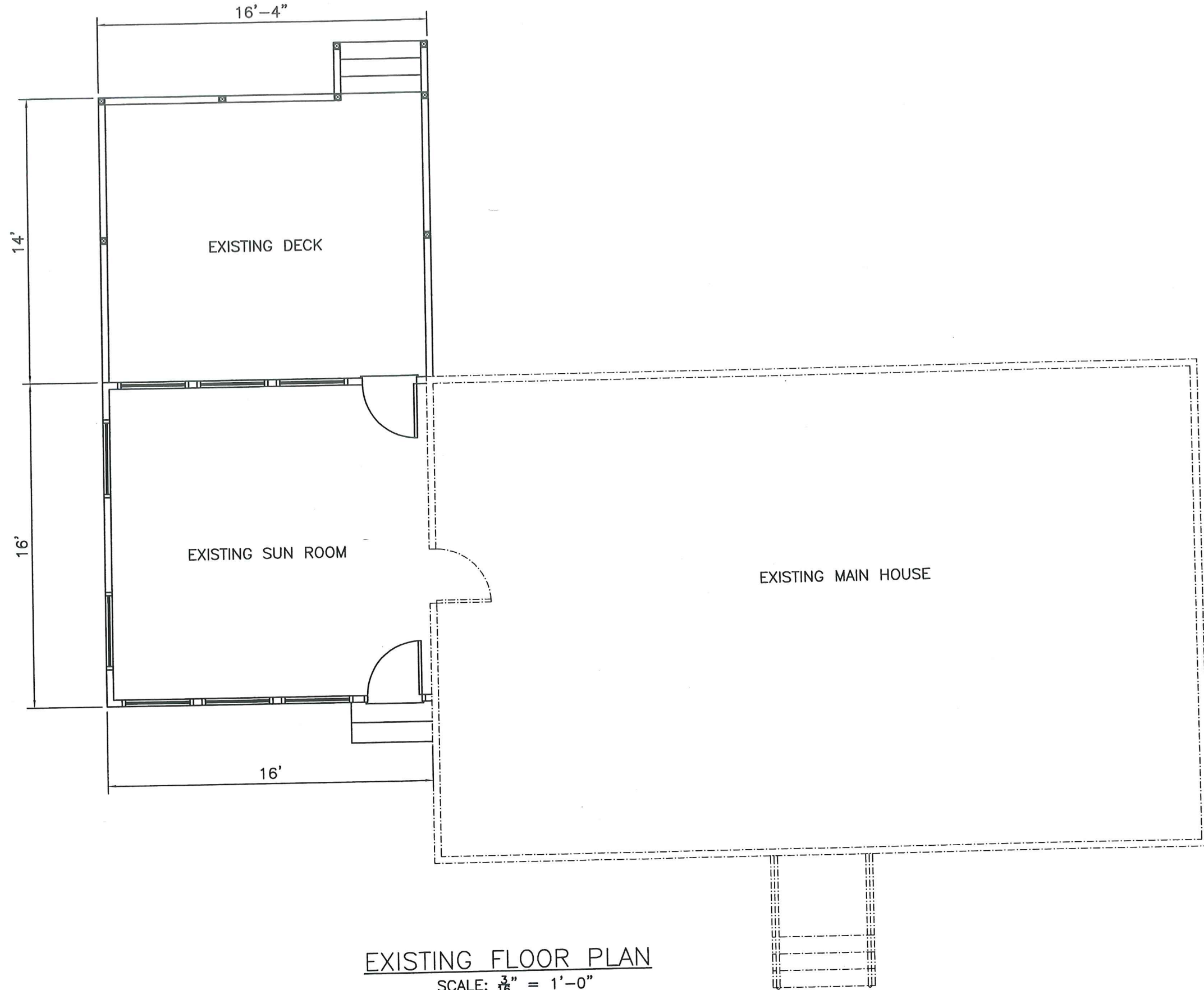

EXISTING FLOOR PLAN  
 SCALE:  $\frac{3}{16}$ " = 1'-0"



PAGE NUMBER A-1	DESIGNED: TN DRAWN: TN CHECKED: TN DATE: 2/25/2021 APPROVED: TN	FAMILY ROOM CONSTRUCTION 28 NICHOLS AVENUE AVON, MASSACHUSETTS	REVISION

T DESIGN, LLO  
 1248 RANDOLPH AVE 617-797-6637  
 MILTON, MA. 02186 QUOCTUANPE@GMAIL.COM



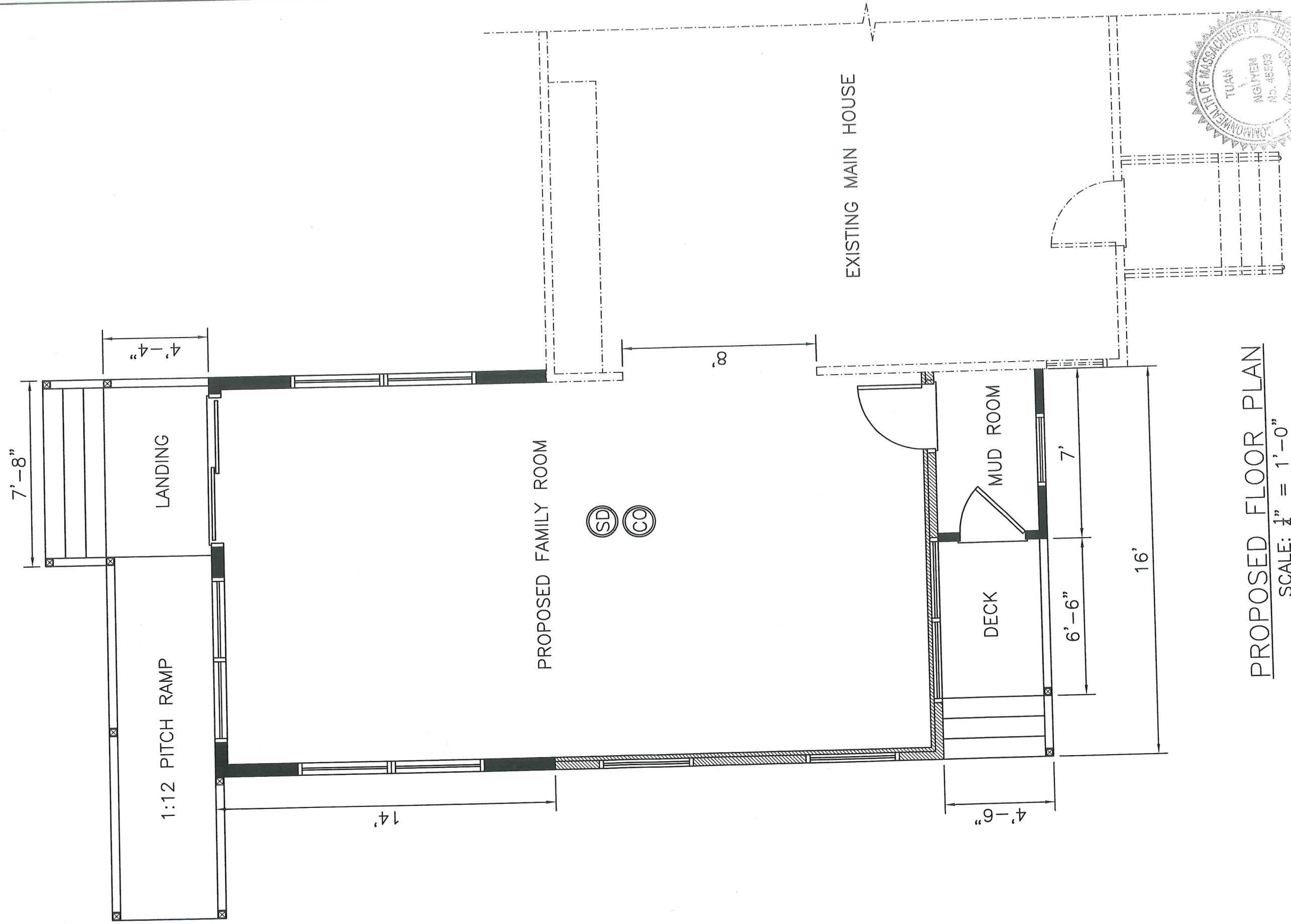

**PROPOSED FLOOR PLAN**  
 SCALE: 1/4" = 1'-0"

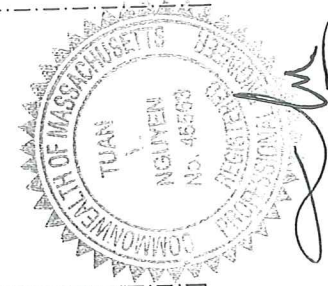

PAGE NUMBER <b>A-2</b>	T DESIGN, LLC 1248 RANDOLPH AVE 617-797-6637 MILTON, MA. 02186 QUOCTUANPE@GMAIL.COM	DESIGNED: TN	REVISION
		DRAWN: TN	
		CHECKED: TN	
		DATE: 2/25/2021	
		APPROVED: TN	
FAMILY ROOM CONSTRUCTION 28 NICHOLS AVENUE AVON, MASSACHUSETTS			





EXISTING FRONT ELEVATION VIEW  
 SCALE:  $\frac{1}{4}$ " = 1'-0"



PAGE NUMBER A-3	T DESIGN, LLC 1248 RANDOLPH AVE 617-797-6637 MILTON, MA. 02186 QUOCTUANPE@GMAIL.COM	DESIGNED: TN	REVISION
		DRAWN: TN	
		CHECKED: TN	
		DATE: 2/26/2024	
		APPROVED: TN	

FAMILY ROOM CONSTRUCTION  
 28 NICHOLS AVENUE  
 AVON, MASSACHUSETTS







PROPOSED FRONT ELEVATION VIEW  
 SCALE: 1/4" = 1'-0"



PAGE NUMBER A-4	T DESIGN, LLC 1248 RANDOLPH AVE 617-797-6637 MILTON, MA. 02186 QUOCTUANPE@GMAIL.COM	DESIGNED: TN	REVISION
		DRAWN: TN	
		CHECKED: TN	
		DATE: 2/28/2021	
		APPROVED: TN	
	FAMILY ROOM CONSTRUCTION 28 NICHOLS AVENUE AVON, MASSACHUSETTS		





EXISTING REAR ELEVATION VIEW  
 SCALE: 1/4" = 1'-0"



REVISION

FAMILY ROOM CONSTRUCTION  
 28 NICHOLS AVENUE  
 AVON, MASSACHUSETTS

DESIGNED: TN
DRAWN: TN
CHECKED: TN
DATE: 2/25/2021
APPROVED: TN

T DESIGN, L.L.C  
 1248 RANDOLPH AVE 617-797-6637  
 MILTON, MA. 02186 QUOCTUANPE@GMAIL.COM

PAGE NUMBER  
 A-5





72"x80" SLIDING DOOR

4" (MAX.)

2x10 @ 12" OC. STRINGERS ON 1:12 PITCH

PROPOSED REAR ELEVATION VIEW

SCALE: 1/4" = 1'-0"

PAGE NUMBER  
A-6

T DESIGN, LLC  
1248 RANDOLPH AVE 617-797-6637  
MILTON, MA. 02186 QUOCTUANPE@GMAIL.COM

DESIGNED: TH  
DRAWN: TH  
CHECKED: TH  
DATE: 2/28/2021  
APPROVED: TH

FAMILY ROOM CONSTRUCTION  
28 NICHOLS AVENUE  
AVON, MASSACHUSETTS

REVISION



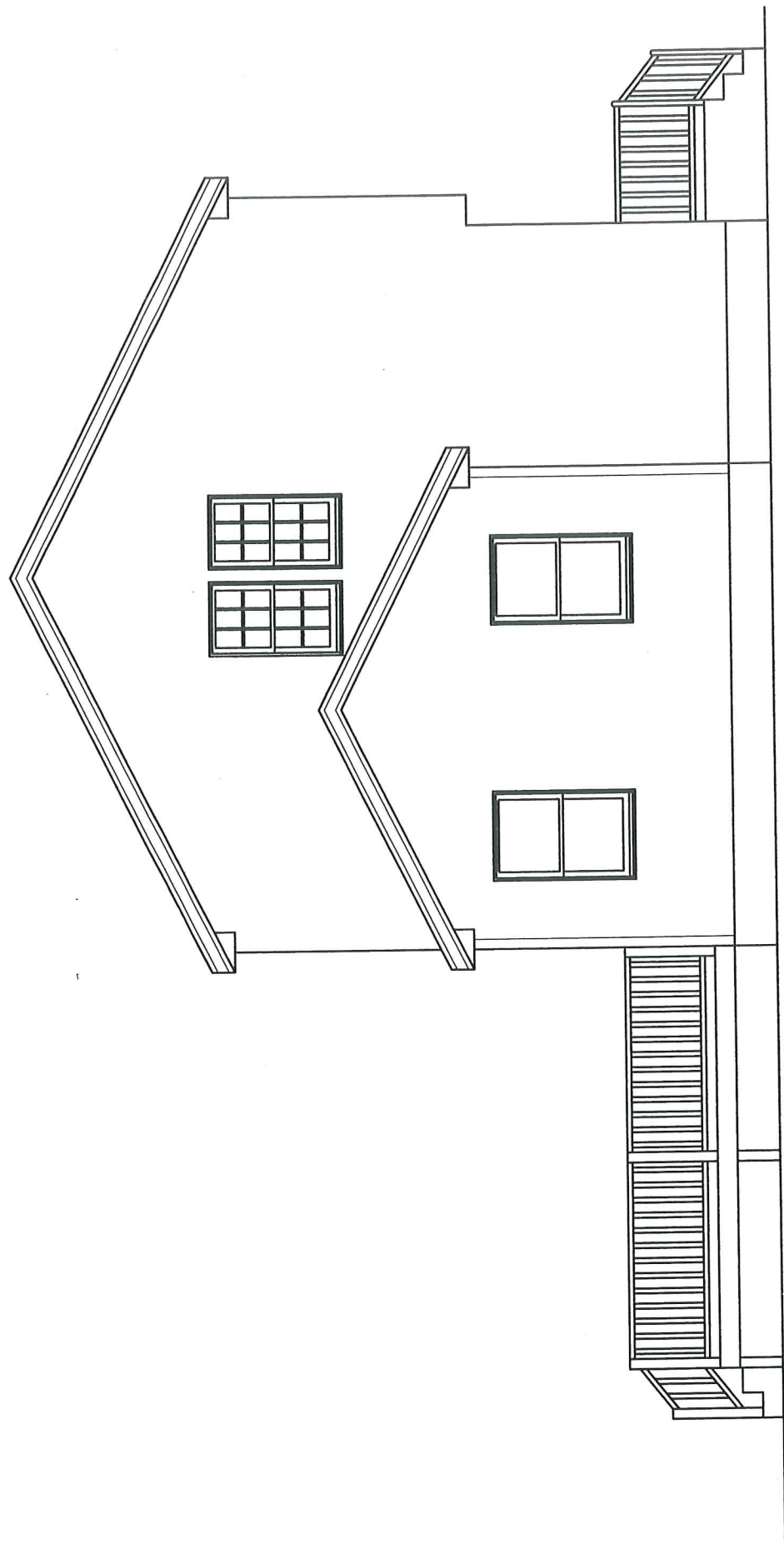

EXISTING LEFT ELEVATION VIEW

SCALE:  $\frac{3}{16}$ " = 1'-0"

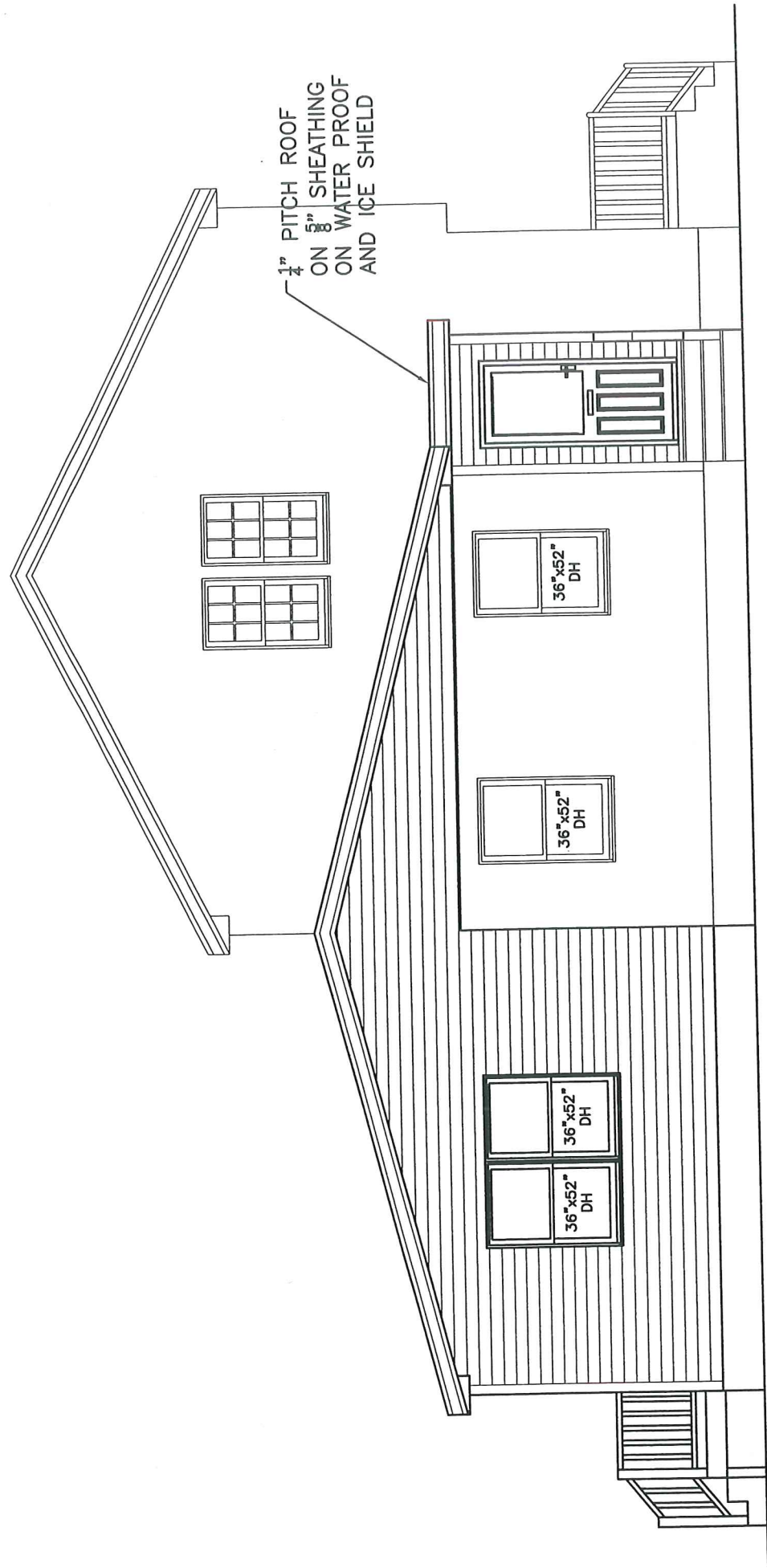

PROPOSED LEFT ELEVATION VIEW

SCALE:  $\frac{3}{16}$ " = 1'-0"

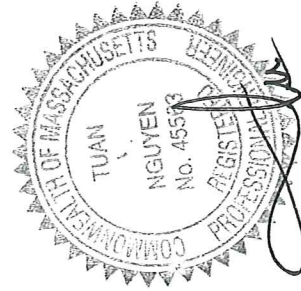

PAGE NUMBER A-7	T DESIGN, LLC 1248 RANDOLPH AVE 617-797-6637 MILTON, MA. 02186 QUOCTUANPE@GMAIL.COM	DESIGNED: TN	FAMILY ROOM CONSTRUCTION	REVISION
		DRAWN: TN		
		CHECKED: TN	28 NICHOLS AVENUE	
		DATE: 2/25/2021	AVON, MASSACHUSETTS	
		APPROVED: TN		





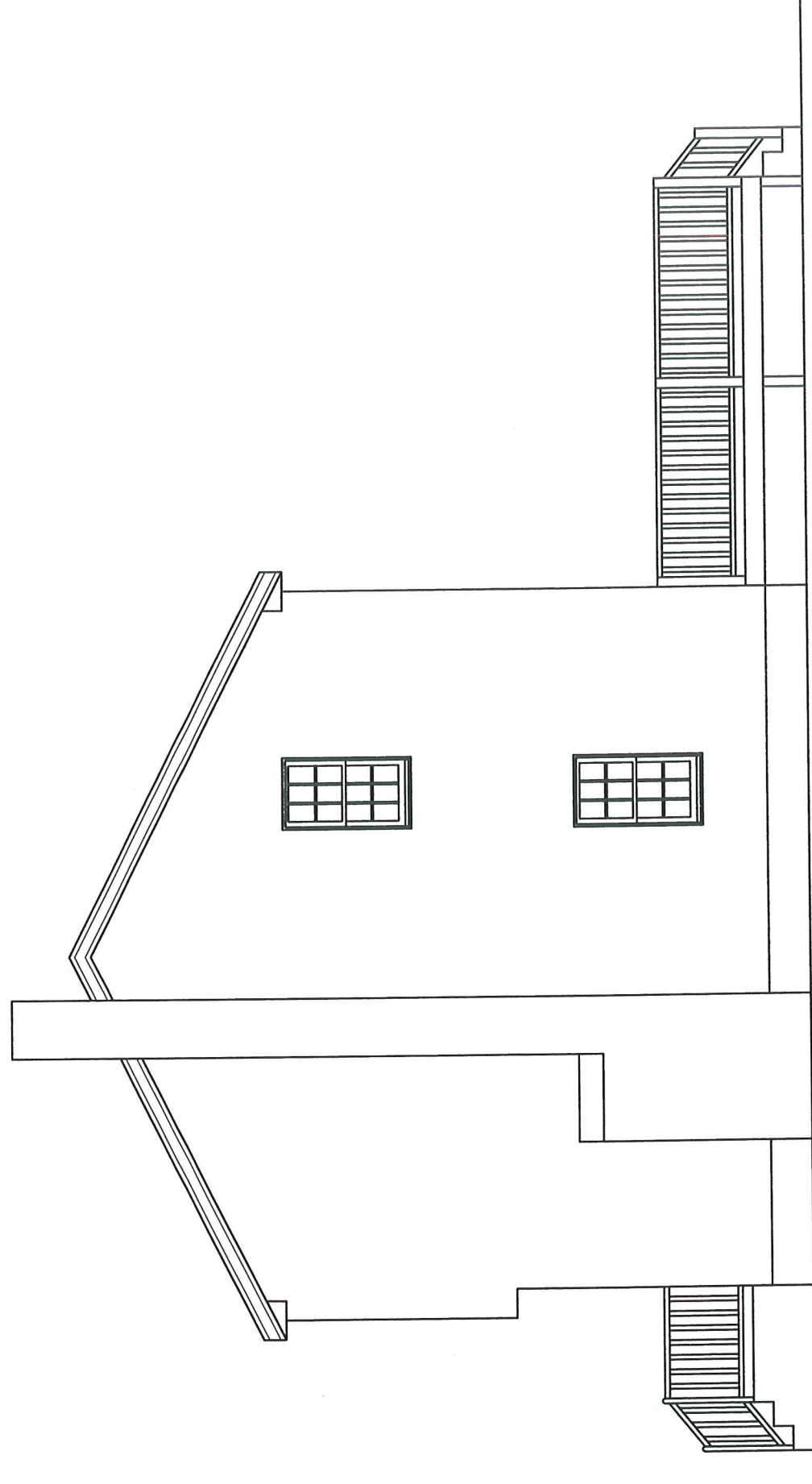

EXISTING RIGHT ELEVATION VIEW

SCALE:  $\frac{3}{16}'' = 1'-0''$

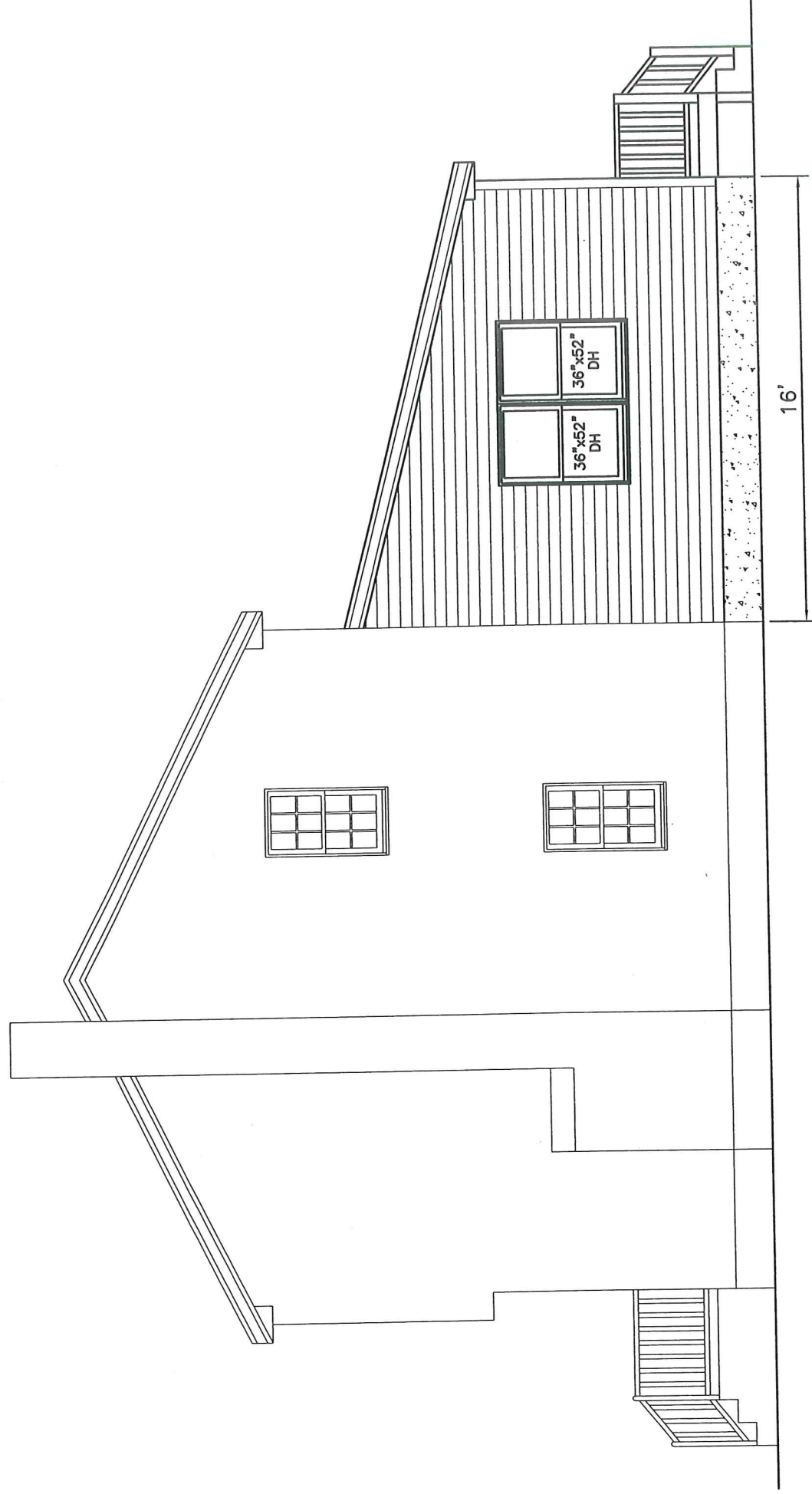

PROPOSED RIGHT ELEVATION VIEW

SCALE:  $\frac{3}{16}'' = 1'-0''$

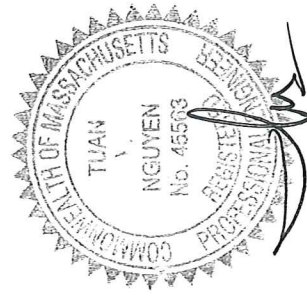

PAGE NUMBER A-8	T DESIGN, LLC 1248 RANDOLPH AVE 617-797-6637 MILTON, MA. 02186 QUOCTUANPE@GMAIL.COM	DESIGNED: TN	FAMILY ROOM CONSTRUCTION	REVISION
		DRAWN: TN		
		CHECKED: TN	AVON, MASSACHUSETTS	
		DATE: 2/26/2021		
		APPROVED: TN		



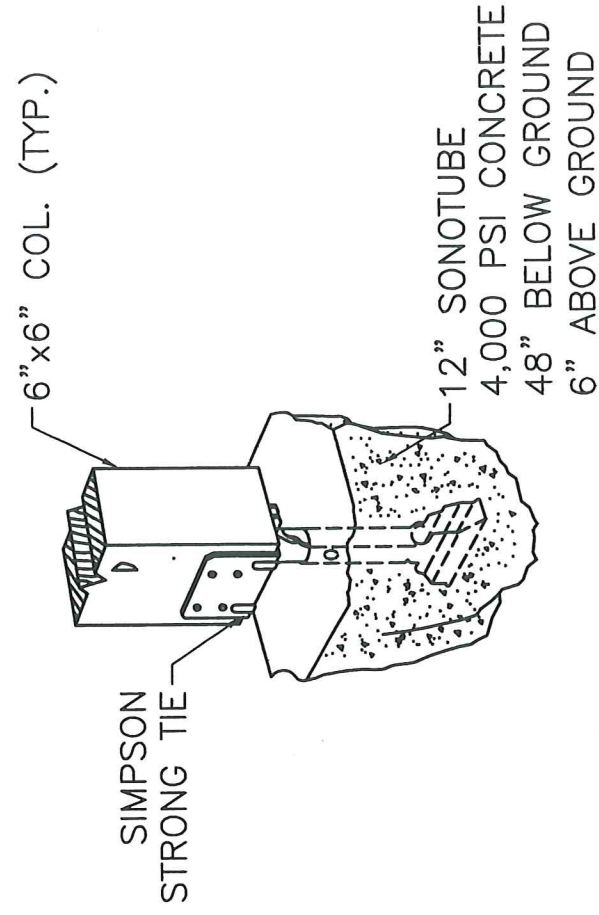

**DETAIL A**

SCALE: NOT TO SCALE

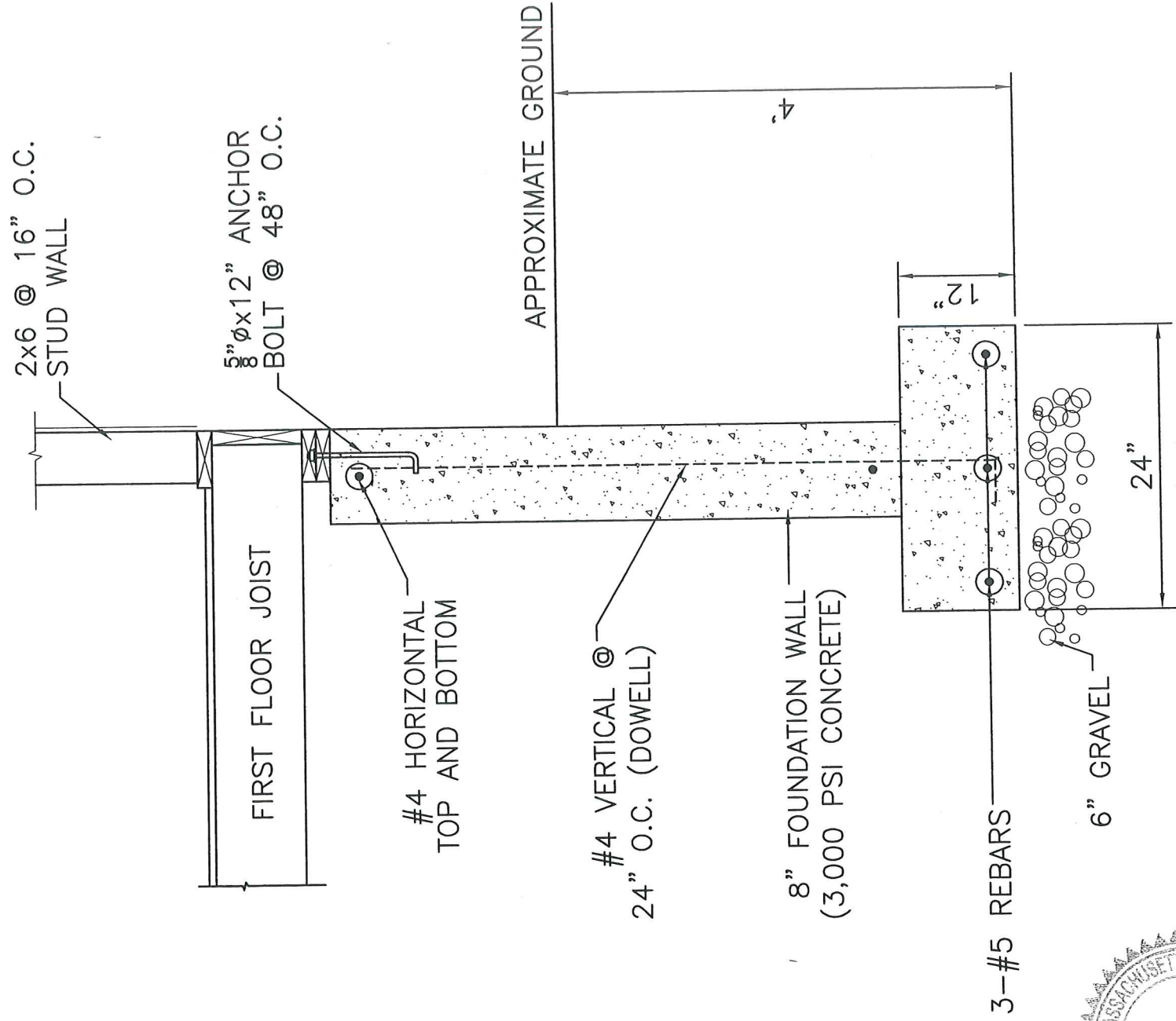

**SECTION 1**

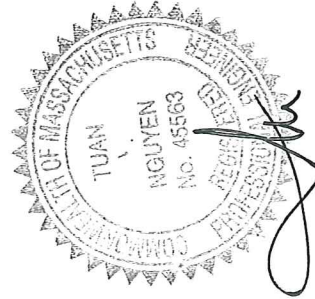



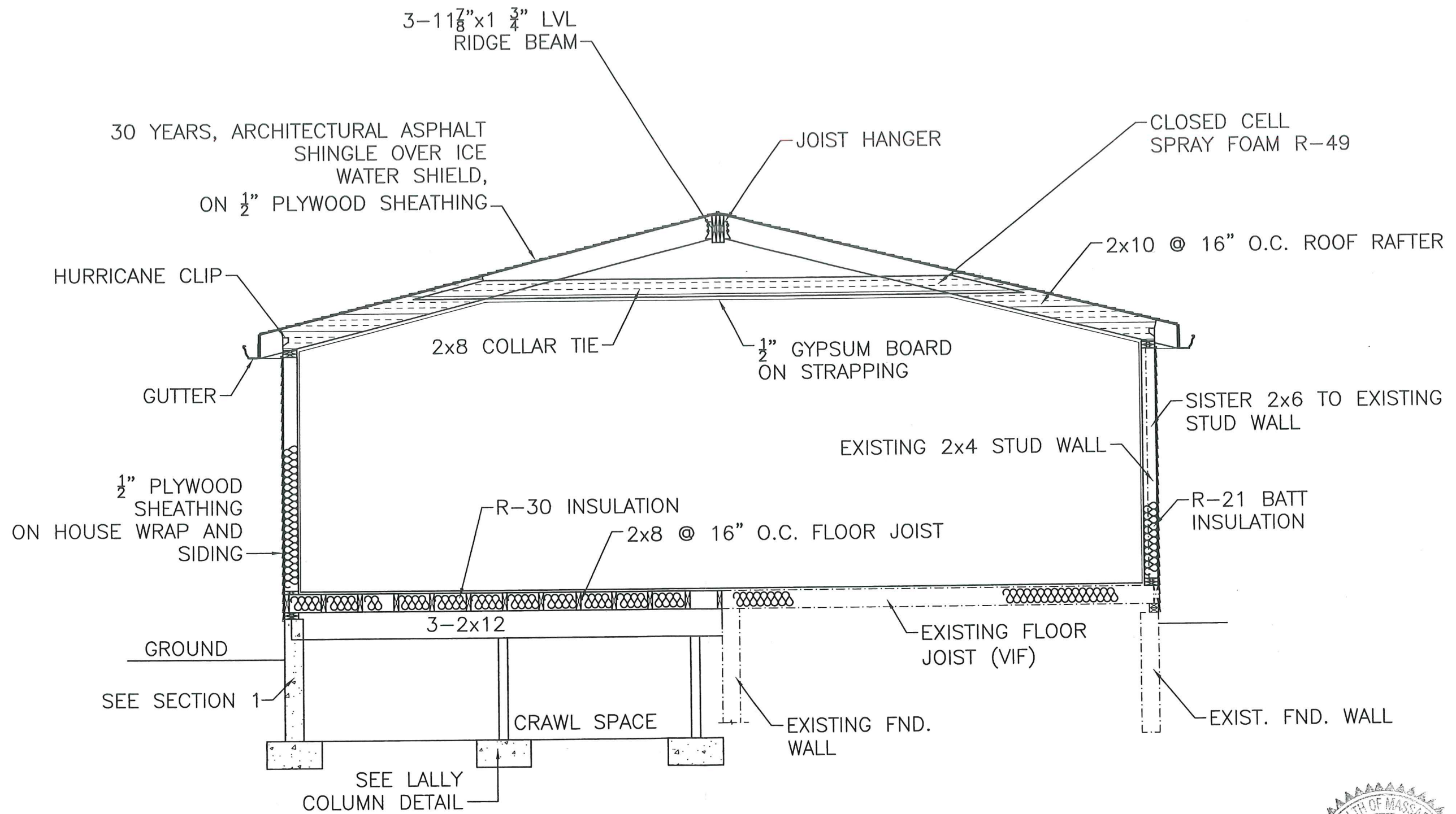

CROSS SECTION FAMILY ROOM



REVISION	
DESIGNED: TN	
DRAWN: TN	
CHECKED: TN	
DATE: 2/25/2021	
APPROVED: TN	
<p>FAMILY ROOM CONSTRUCTION          28 NICHOLS AVENUE          AVON, MASSACHUSETTS</p>	
<p>T DESIGN, LLC          1248 RANDOLPH AVE 617-797-6637          MILTON, MA. 02186 QUOCTUANPE@GMAIL.COM</p>	
PAGE NUMBER	S-6

